

**NICU Baby Testing and Isolation Precautions**  
NICU COVID-19 Isolation and Visitation Guidelines

**1.**

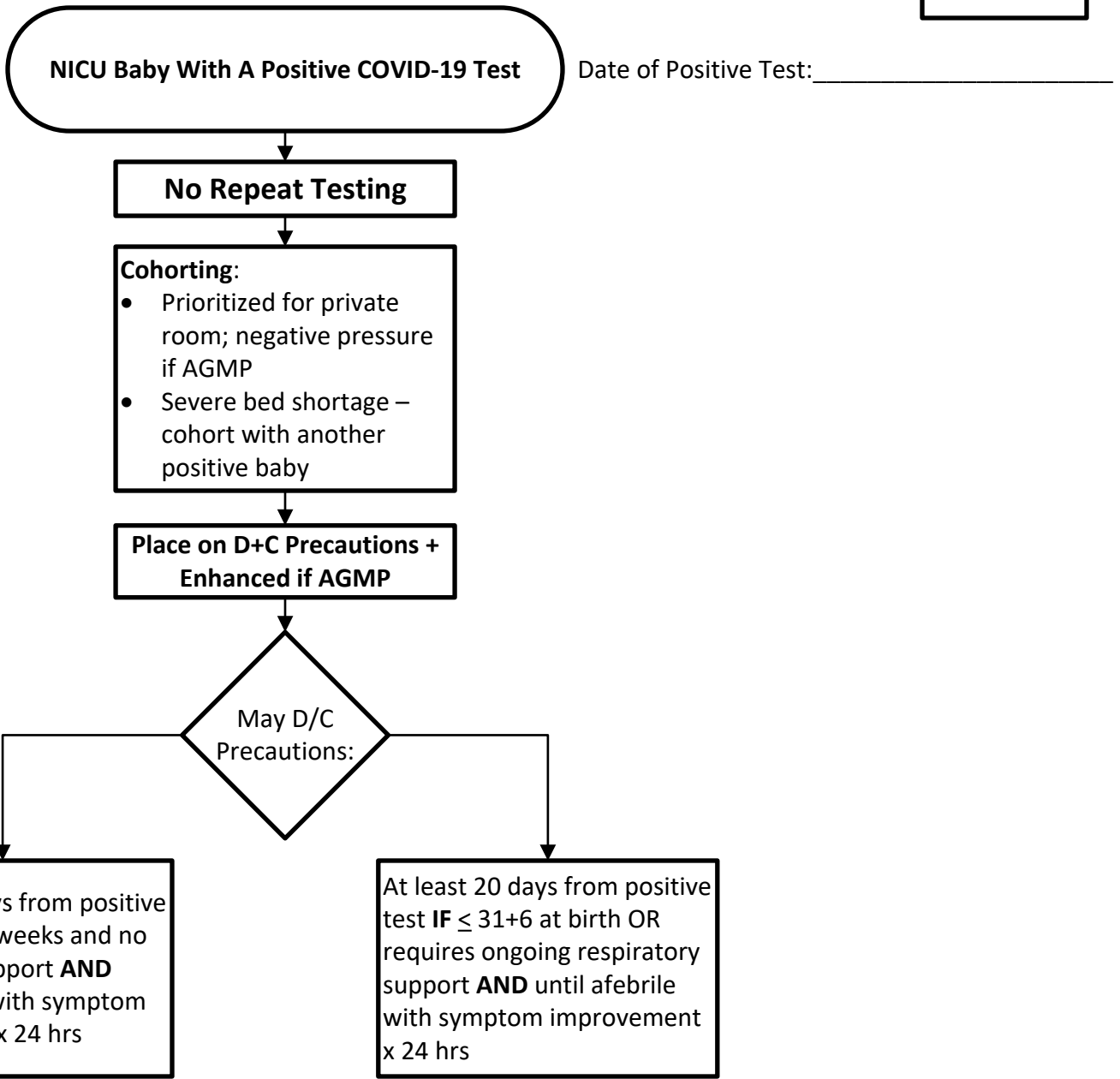

Earliest Date of D/C Precautions: \_\_\_\_\_

## Parent/Caregiver Visitation Guidance

- 
- 1. Parent/caregiver with positive COVID-19 test**
- [COVID-19 positive parent/caregiver](#)- Can visit NICU 10 days after symptom onset/test positive, provided they are afebrile with symptoms improving x 24 hours **AND** cleared by Public Health **AND** pass [LHSC screening criteria](#) at facility entrance
  - Exposed parent/caregiver** - is presumed to be a high-risk exposure contact (household contact) unless they do not reside with or have prolonged unmasked contact with the positive parent/caregiver. They can visit the NICU 14 days from their last exposure to the positive parent/caregiver provided they test negative, remain asymptomatic **AND** pass the [LHSC screening criteria](#) at facility entrance
- 
- 2. Symptomatic parent/caregiver with COVID-19 test pending, **AND** NO identified exposure to COVID-19 (IPAC/OHSS/Public Health)**
- [Symptomatic parent/caregiver](#)- can visit NICU when COVID-19 test negative **AND** asymptomatic x 24 hours **AND** clear the public health and pass the [LHSC screening criteria](#) at facility entrance
  - Household members of symptomatic parent/caregiver** - If asymptomatic **AND** passes the LHSC screening criteria may visit baby **once** the symptomatic parent/caregiver is confirmed COVID-19 negative.
- 
- 3. Parent/caregiver with identified high risk exposure to COVID-19 (IPAC/OHSS/Public Health) or travel outside of Canada in the last 14 days.**
- Exposed parent/caregiver**- Can visit the NICU starting 14 days after the exposure, provided they are asymptomatic, test negative for COVID-19 at 7 days from last exposure **AND** pass the [LHSC screening criteria](#) at facility entrance
  - Non-exposed parent/caregiver\*** – If asymptomatic **AND** passes the [LHSC screening criteria](#) may visit baby.
- 
- 4. Parent/caregiver with identified low risk exposure to COVID-19 (IPAC/OHSS/Public Health) meaning contact with a COVID-19 positive individual but **NOT** meeting criteria for high risk exposure.**
- Exposed parent/caregiver**- Can visit the NICU but baby to be placed in a private room **AND** parent must pass the [LHSC screening criteria](#) at facility entrance
  - Non-exposed parent/caregiver\*** – If asymptomatic **AND** passes the [LHSC screening criteria](#) may visit baby.

\*Please note contacts of asymptomatic exposed parent/caregiver may visit, as long as they are not directly exposed to the positive case and are able to adhere to [home isolation](#) from the high risk exposed individual.

### **\*IF NONE SELECTED, NO PARENT/CAREGIVER RESTRICTIONS**

Are there special considerations approved by IPAC?  
(Regular Business Hours – Pager 15591; After Hours – Pager 14335)

IPAC Contact: \_\_\_\_\_

*If there are special considerations as outlined in the full guideline, please document below:*

# NICU Baby Testing and Isolation Precautions

NICU COVID-19 Isolation and Visitation Guidelines

2.

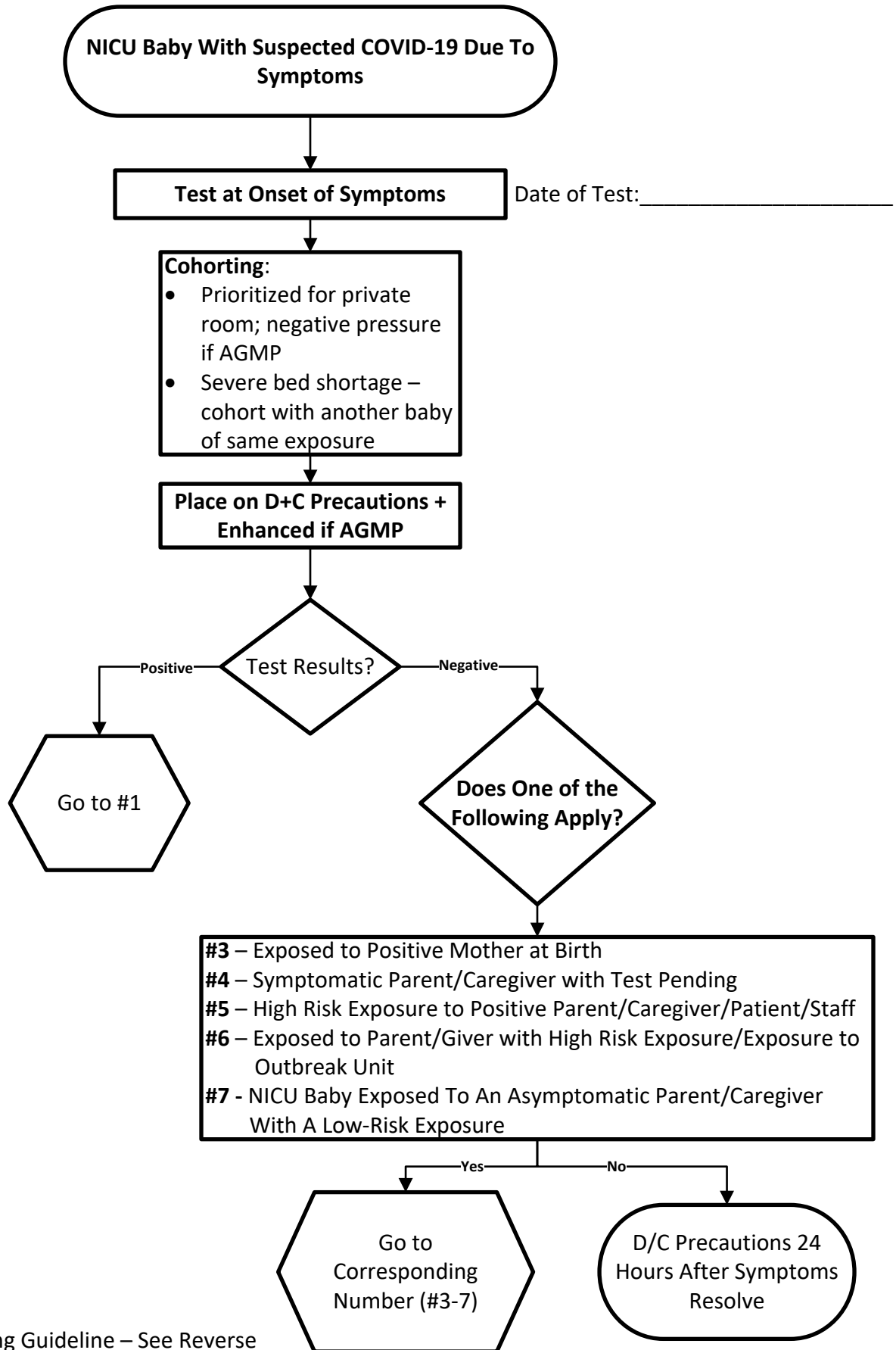

## Parent/Caregiver Visitation Guidance

- 
- 1. Parent/caregiver with positive COVID-19 test**
- [COVID-19 positive parent/caregiver](#)- Can visit NICU 10 days after symptom onset/test positive, provided they are afebrile with symptoms improving x 24 hours **AND** cleared by Public Health **AND** pass [LHSC screening criteria](#) at facility entrance
  - Exposed parent/caregiver** - is presumed to be a high-risk exposure contact (household contact) unless they do not reside with or have prolonged unmasked contact with the positive parent/caregiver. They can visit the NICU 14 days from their last exposure to the positive parent/caregiver provided they test negative, remain asymptomatic **AND** pass the [LHSC screening criteria](#) at facility entrance
- 
- 2. Symptomatic parent/caregiver with COVID-19 test pending, **AND** NO identified exposure to COVID-19 (IPAC/OHSS/Public Health)**
- [Symptomatic parent/caregiver](#)- can visit NICU when COVID-19 test negative **AND** asymptomatic x 24 hours **AND** clear the public health and pass the [LHSC screening criteria](#) at facility entrance
  - Household members of symptomatic parent/caregiver** - If asymptomatic **AND** passes the LHSC screening criteria may visit baby **once** the symptomatic parent/caregiver is confirmed COVID-19 negative.
- 
- 3. Parent/caregiver with identified high risk exposure to COVID-19 (IPAC/OHSS/Public Health) or travel outside of Canada in the last 14 days.**
- Exposed parent/caregiver**- Can visit the NICU starting 14 days after the exposure, provided they are asymptomatic, test negative for COVID-19 at 7 days from last exposure **AND** pass the [LHSC screening criteria](#) at facility entrance
  - Non-exposed parent/caregiver\*** – If asymptomatic **AND** passes the [LHSC screening criteria](#) may visit baby.
- 
- 4. Parent/caregiver with identified low risk exposure to COVID-19 (IPAC/OHSS/Public Health) meaning contact with a COVID-19 positive individual but **NOT** meeting criteria for high risk exposure.**
- Exposed parent/caregiver**- Can visit the NICU but baby to be placed in a private room **AND** parent must pass the [LHSC screening criteria](#) at facility entrance
  - Non-exposed parent/caregiver\*** – If asymptomatic **AND** passes the [LHSC screening criteria](#) may visit baby.

\*Please note contacts of asymptomatic exposed parent/caregiver may visit, as long as they are not directly exposed to the positive case and are able to adhere to [home isolation](#) from the high risk exposed individual.

### **\*IF NONE SELECTED, NO PARENT/CAREGIVER RESTRICTIONS**

Are there special considerations approved by IPAC?  
(Regular Business Hours – Pager 15591; After Hours – Pager 14335)

IPAC Contact: \_\_\_\_\_

*If there are special considerations as outlined in the full guideline, please document below:*

# NICU Baby Testing and Isolation Precautions

NICU COVID-19 Isolation and Visitation Guidelines

**3.**

**NICU Baby Exposed To Positive Mother At Birth**

**Test**

Test on Admission  
AND  
Test at 48 hours  
AND  
Test on Day 7 after Exposure

**Cohorting:**

- Prioritized for private room; negative Pressure if AGMP
- Severe bed shortage – cohort with another baby of same exposure

**Institute D+C Precautions + Enhanced if AGMP**

Test Results?

Positive

Negative

Go to #1

Continue precautions for 14 days from baby's last exposure to positive parent/caregiver

Date to D/C Precautions: \_\_\_\_\_

If Baby Develops Symptoms – Go to #2

Date of Positive Test: \_\_\_\_\_

Date of Baby's Last Exposure: \_\_\_\_\_

Date of Baby's Admission Test: \_\_\_\_\_

Result: \_\_\_\_\_

Date of Baby's 48 Hour Test: \_\_\_\_\_

Result: \_\_\_\_\_

Date of Baby's 7 Day Test: \_\_\_\_\_

Result: \_\_\_\_\_

## Parent/Caregiver Visitation Guidance

- 
- 1. Parent/caregiver with positive COVID-19 test**
- [COVID-19 positive parent/caregiver](#)- Can visit NICU 10 days after symptom onset/test positive, provided they are afebrile with symptoms improving x 24 hours **AND** cleared by Public Health **AND** pass [LHSC screening criteria](#) at facility entrance
  - Exposed parent/caregiver** - is presumed to be a high-risk exposure contact (household contact) unless they do not reside with or have prolonged unmasked contact with the positive parent/caregiver. They can visit the NICU 14 days from their last exposure to the positive parent/caregiver provided they test negative, remain asymptomatic **AND** pass the [LHSC screening criteria](#) at facility entrance
- 
- 2. Symptomatic parent/caregiver with COVID-19 test pending, **AND** NO identified exposure to COVID-19 (IPAC/OHSS/Public Health)**
- [Symptomatic parent/caregiver](#)- can visit NICU when COVID-19 test negative **AND** asymptomatic x 24 hours **AND** clear the public health and pass the [LHSC screening criteria](#) at facility entrance
  - Household members of symptomatic parent/caregiver** - If asymptomatic **AND** passes the LHSC screening criteria may visit baby **once** the symptomatic parent/caregiver is confirmed COVID-19 negative.
- 
- 3. Parent/caregiver with identified high risk exposure to COVID-19 (IPAC/OHSS/Public Health) or travel outside of Canada in the last 14 days.**
- Exposed parent/caregiver**- Can visit the NICU starting 14 days after the exposure, provided they are asymptomatic, test negative for COVID-19 at 7 days from last exposure **AND** pass the [LHSC screening criteria](#) at facility entrance
  - Non-exposed parent/caregiver\*** – If asymptomatic **AND** passes the [LHSC screening criteria](#) may visit baby.
- 
- 4. Parent/caregiver with identified low risk exposure to COVID-19 (IPAC/OHSS/Public Health) meaning contact with a COVID-19 positive individual but **NOT** meeting criteria for high risk exposure.**
- Exposed parent/caregiver**- Can visit the NICU but baby to be placed in a private room **AND** parent must pass the [LHSC screening criteria](#) at facility entrance
  - Non-exposed parent/caregiver\*** – If asymptomatic **AND** passes the [LHSC screening criteria](#) may visit baby.

\*Please note contacts of asymptomatic exposed parent/caregiver may visit, as long as they are not directly exposed to the positive case and are able to adhere to [home isolation](#) from the high risk exposed individual.

### **\*IF NONE SELECTED, NO PARENT/CAREGIVER RESTRICTIONS**

Are there special considerations approved by IPAC?  
(Regular Business Hours – Pager 15591; After Hours – Pager 14335)

IPAC Contact: \_\_\_\_\_

*If there are special considerations as outlined in the full guideline, please document below:*

# NICU Baby Testing and Isolation Precautions

NICU COVID-19 Isolation and Visitation Guidelines

4.

**NICU Baby Of Symptomatic Parent/Caregiver  
With Covid-19 Test Pending**

Date of Parent/Caregiver Test: \_\_\_\_\_

Date of Baby's Last Exposure: \_\_\_\_\_

**Cohorting:**

- Prioritized for private room
- Severe bed shortage – cohort with another baby of same exposure

**Place on D+C Precautions + Enhanced if AGMP**

Parent/Caregiver Test Result?

Parent/Caregiver Test Result: \_\_\_\_\_

Positive

Negative

Go to #5

Do Parents Have High Risk Exposure?

Yes

Go to #6

No

Go to #7

Do Parents Have Low Risk Exposure?

Date to D/C Precautions: \_\_\_\_\_

Yes

No

Discontinue Precautions

If Baby Develops Symptoms – Go to #2

Please Note Item 2 in Parent/Caregiver Visiting Guideline – See Reverse

## Parent/Caregiver Visitation Guidance

- 
- 1. Parent/caregiver with positive COVID-19 test**
- [COVID-19 positive parent/caregiver](#)- Can visit NICU 10 days after symptom onset/test positive, provided they are afebrile with symptoms improving x 24 hours **AND** cleared by Public Health **AND** pass [LHSC screening criteria](#) at facility entrance
  - Exposed parent/caregiver** - is presumed to be a high-risk exposure contact (household contact) unless they do not reside with or have prolonged unmasked contact with the positive parent/caregiver. They can visit the NICU 14 days from their last exposure to the positive parent/caregiver provided they test negative, remain asymptomatic **AND** pass the [LHSC screening criteria](#) at facility entrance
- 
- 2. Symptomatic parent/caregiver with COVID-19 test pending, **AND** NO identified exposure to COVID-19 (IPAC/OHSS/Public Health)**
- [Symptomatic parent/caregiver](#)- can visit NICU when COVID-19 test negative **AND** asymptomatic x 24 hours **AND** clear the public health and pass the [LHSC screening criteria](#) at facility entrance
  - Household members of symptomatic parent/caregiver** - If asymptomatic **AND** passes the LHSC screening criteria may visit baby **once** the symptomatic parent/caregiver is confirmed COVID-19 negative.
- 
- 3. Parent/caregiver with identified high risk exposure to COVID-19 (IPAC/OHSS/Public Health) or travel outside of Canada in the last 14 days.**
- Exposed parent/caregiver**- Can visit the NICU starting 14 days after the exposure, provided they are asymptomatic, test negative for COVID-19 at 7 days from last exposure **AND** pass the [LHSC screening criteria](#) at facility entrance
  - Non-exposed parent/caregiver\*** – If asymptomatic **AND** passes the [LHSC screening criteria](#) may visit baby.
- 
- 4. Parent/caregiver with identified low risk exposure to COVID-19 (IPAC/OHSS/Public Health) meaning contact with a COVID-19 positive individual but **NOT** meeting criteria for high risk exposure.**
- Exposed parent/caregiver**- Can visit the NICU but baby to be placed in a private room **AND** parent must pass the [LHSC screening criteria](#) at facility entrance
  - Non-exposed parent/caregiver\*** – If asymptomatic **AND** passes the [LHSC screening criteria](#) may visit baby.

\*Please note contacts of asymptomatic exposed parent/caregiver may visit, as long as they are not directly exposed to the positive case and are able to adhere to [home isolation](#) from the high risk exposed individual.

### **\*IF NONE SELECTED, NO PARENT/CAREGIVER RESTRICTIONS**

Are there special considerations approved by IPAC?  
(Regular Business Hours – Pager 15591; After Hours – Pager 14335)

IPAC Contact: \_\_\_\_\_

*If there are special considerations as outlined in the full guideline, please document below:*



# NICU Baby Testing and Isolation Precautions

NICU COVID-19 Isolation and Visitation Guidelines

**5.**

**NICU Baby With A High Risk Exposure To A Covid-19 Positive Parent/Caregiver/Patient/Staff**

Date of Parent/Caregiver Patient/Staff Test: \_\_\_\_\_

Date of Baby's Last Exposure: \_\_\_\_\_

Date of Baby's First Test: \_\_\_\_\_

Result: \_\_\_\_\_

Date of Baby's 7 Day Test: \_\_\_\_\_

Result: \_\_\_\_\_

**Test**  
Test on Day of Notification of Exposure  
**AND**  
Test on Day 7 after Exposure

**Cohorting:**

- Prioritized for private room; negative pressure if AGMP
- Severe bed shortage – cohort with another baby of same exposure

**Place on D+C Precautions + Enhanced if AGMP**

Test Result?

Positive

Negative

Go to #1

Continue precautions for 14 days from baby's last exposure

Date to D/C Precautions: \_\_\_\_\_

If Baby Develops Symptoms – Go to #2

## Parent/Caregiver Visitation Guidance

- 
1. **Parent/caregiver with positive COVID-19 test**
- COVID-19 positive parent/caregiver**- Can visit NICU 10 days after symptom onset/test positive, provided they are afebrile with symptoms improving x 24 hours **AND** cleared by Public Health **AND** pass [LHSC screening criteria](#) at facility entrance
  - Exposed parent/caregiver** - is presumed to be a high-risk exposure contact (household contact) unless they do not reside with or have prolonged unmasked contact with the positive parent/caregiver. They can visit the NICU 14 days from their last exposure to the positive parent/caregiver provided they test negative, remain asymptomatic **AND** pass the [LHSC screening criteria](#) at facility entrance
- 
2. **Symptomatic parent/caregiver with COVID-19 test pending, **AND** NO identified exposure to COVID-19 (IPAC/OHSS/Public Health)**
- Symptomatic parent/caregiver**- can visit NICU when COVID-19 test negative **AND** asymptomatic x 24 hours **AND** clear the public health and pass the [LHSC screening criteria](#) at facility entrance
  - Household members of symptomatic parent/caregiver** - If asymptomatic **AND** passes the LHSC screening criteria may visit baby **once** the symptomatic parent/caregiver is confirmed COVID-19 negative.
- 
3. **Parent/caregiver with identified high risk exposure to COVID-19 (IPAC/OHSS/Public Health) or travel outside of Canada in the last 14 days.**
- Exposed parent/caregiver**- Can visit the NICU starting 14 days after the exposure, provided they are asymptomatic, test negative for COVID-19 at 7 days from last exposure **AND** pass the [LHSC screening criteria](#) at facility entrance
  - Non-exposed parent/caregiver\*** – If asymptomatic **AND** passes the [LHSC screening criteria](#) may visit baby.
- 
4. **Parent/caregiver with identified low risk exposure to COVID-19 (IPAC/OHSS/Public Health) meaning contact with a COVID-19 positive individual but **NOT** meeting criteria for high risk exposure.**
- Exposed parent/caregiver**- Can visit the NICU but baby to be placed in a private room **AND** parent must pass the [LHSC screening criteria](#) at facility entrance
  - Non-exposed parent/caregiver\*** – If asymptomatic **AND** passes the [LHSC screening criteria](#) may visit baby.

\*Please note contacts of asymptomatic exposed parent/caregiver may visit, as long as they are not directly exposed to the positive case and are able to adhere to [home isolation](#) from the high risk exposed individual.

### **\*IF NONE SELECTED, NO PARENT/CAREGIVER RESTRICTIONS**

Are there special considerations approved by IPAC?

*(Regular Business Hours – Pager 15591; After Hours – Pager 14335)*

IPAC Contact: \_\_\_\_\_

*If there are special considerations as outlined in the full guideline, please document below:*

# NICU Baby Testing and Isolation Precautions

NICU COVID-19 Isolation and Visitation Guidelines

**6.**

**NICU Baby Exposed To An Asymptomatic Parent/Caregiver With A High-Risk Exposure Or An Exposure From Outbreak Unit**

Date of Parent's Exposure: \_\_\_\_\_

Date of Baby's Last Exposure: \_\_\_\_\_

Date of Parent's Test: \_\_\_\_\_

Result: \_\_\_\_\_

- Cohorting:**
- Prioritized for private room; negative pressure if AGMP
  - Severe bed shortage – cohort with another baby of same exposure

**Place on D+C Precautions +/- Enhanced if AGMP**

Is Baby Symptomatic?

Yes

No

**Test Baby**

**No Testing Required**

Test Results?

Negative

Is Parent Positive?

No

Continue Precautions for 14 Days From Baby's Last Exposure (Assuming Baby and Parent/Caregiver Remain Asymptomatic for 24 hours)

Positive

Yes

Go to #1

Go to #5

Date to D/C Precautions: \_\_\_\_\_

## Parent/Caregiver Visitation Guidance

- 
- 1. Parent/caregiver with positive COVID-19 test**
- [COVID-19 positive parent/caregiver](#)- Can visit NICU 10 days after symptom onset/test positive, provided they are afebrile with symptoms improving x 24 hours **AND** cleared by Public Health **AND** pass [LHSC screening criteria](#) at facility entrance
  - Exposed parent/caregiver** - is presumed to be a high-risk exposure contact (household contact) unless they do not reside with or have prolonged unmasked contact with the positive parent/caregiver. They can visit the NICU 14 days from their last exposure to the positive parent/caregiver provided they test negative, remain asymptomatic **AND** pass the [LHSC screening criteria](#) at facility entrance
- 
- 2. Symptomatic parent/caregiver with COVID-19 test pending, **AND** NO identified exposure to COVID-19 (IPAC/OHSS/Public Health)**
- [Symptomatic parent/caregiver](#)- can visit NICU when COVID-19 test negative **AND** asymptomatic x 24 hours **AND** clear the public health and pass the [LHSC screening criteria](#) at facility entrance
  - Household members of symptomatic parent/caregiver** - If asymptomatic **AND** passes the LHSC screening criteria may visit baby **once** the symptomatic parent/caregiver is confirmed COVID-19 negative.
- 
- 3. Parent/caregiver with identified high risk exposure to COVID-19 (IPAC/OHSS/Public Health) or travel outside of Canada in the last 14 days.**
- Exposed parent/caregiver**- Can visit the NICU starting 14 days after the exposure, provided they are asymptomatic, test negative for COVID-19 at 7 days from last exposure **AND** pass the [LHSC screening criteria](#) at facility entrance
  - Non-exposed parent/caregiver\*** – If asymptomatic **AND** passes the [LHSC screening criteria](#) may visit baby.
- 
- 4. Parent/caregiver with identified low risk exposure to COVID-19 (IPAC/OHSS/Public Health) meaning contact with a COVID-19 positive individual but **NOT** meeting criteria for high risk exposure.**
- Exposed parent/caregiver**- Can visit the NICU but baby to be placed in a private room **AND** parent must pass the [LHSC screening criteria](#) at facility entrance
  - Non-exposed parent/caregiver\*** – If asymptomatic **AND** passes the [LHSC screening criteria](#) may visit baby.

\*Please note contacts of asymptomatic exposed parent/caregiver may visit, as long as they are not directly exposed to the positive case and are able to adhere to [home isolation](#) from the high risk exposed individual.

### **\*IF NONE SELECTED, NO PARENT/CAREGIVER RESTRICTIONS**

Are there special considerations approved by IPAC?  
(Regular Business Hours – Pager 15591; After Hours – Pager 14335)

IPAC Contact: \_\_\_\_\_

*If there are special considerations as outlined in the full guideline, please document below:*

# NICU Baby Testing and Isolation Precautions

NICU COVID-19 Isolation and Visitation Guidelines

**7.**

**NICU Baby Exposed To An Asymptomatic Parent/Caregiver With A Low-Risk Exposure**

Date of Parent's Exposure: \_\_\_\_\_

Date of Baby's Last Exposure: \_\_\_\_\_

Date of Parent's Test: (if applicable) \_\_\_\_\_

Result: \_\_\_\_\_

**Cohorting:**

- Prioritized for private room
- Severe bed shortage – cohort with another baby of same exposure

**Place on D+C Precautions +/- Enhanced if AGMP**

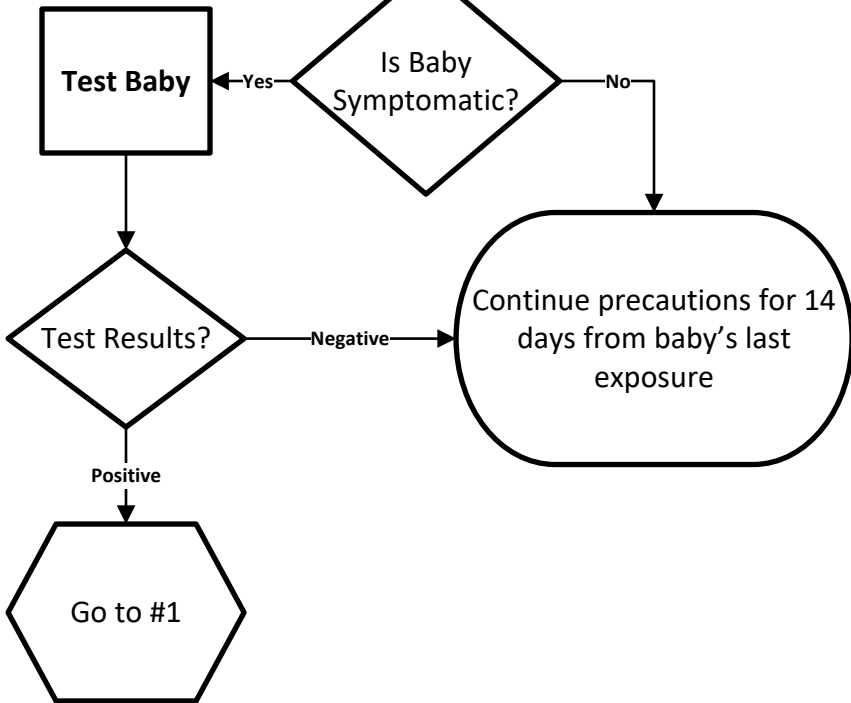

Date to D/C Precautions: \_\_\_\_\_

## Parent/Caregiver Visitation Guidance

- 
- 1. Parent/caregiver with positive COVID-19 test**
- COVID-19 positive parent/caregiver**- Can visit NICU 10 days after symptom onset/test positive, provided they are afebrile with symptoms improving x 24 hours **AND** cleared by Public Health **AND** pass [LHSC screening criteria](#) at facility entrance
  - Exposed parent/caregiver** - is presumed to be a high-risk exposure contact (household contact) unless they do not reside with or have prolonged unmasked contact with the positive parent/caregiver. They can visit the NICU 14 days from their last exposure to the positive parent/caregiver provided they test negative, remain asymptomatic **AND** pass the [LHSC screening criteria](#) at facility entrance
- 
- 2. Symptomatic parent/caregiver with COVID-19 test pending, **AND** NO identified exposure to COVID-19 (IPAC/OHSS/Public Health)**
- Symptomatic parent/caregiver**- can visit NICU when COVID-19 test negative **AND** asymptomatic x 24 hours **AND** clear the public health and pass the [LHSC screening criteria](#) at facility entrance
  - Household members of symptomatic parent/caregiver** - If asymptomatic **AND** passes the LHSC screening criteria may visit baby **once** the symptomatic parent/caregiver is confirmed COVID-19 negative.
- 
- 3. Parent/caregiver with identified high risk exposure to COVID-19 (IPAC/OHSS/Public Health) or travel outside of Canada in the last 14 days.**
- Exposed parent/caregiver**- Can visit the NICU starting 14 days after the exposure, provided they are asymptomatic, test negative for COVID-19 at 7 days from last exposure **AND** pass the [LHSC screening criteria](#) at facility entrance
  - Non-exposed parent/caregiver\*** – If asymptomatic **AND** passes the [LHSC screening criteria](#) may visit baby.
- 
- 4. Parent/caregiver with identified low risk exposure to COVID-19 (IPAC/OHSS/Public Health) meaning contact with a COVID-19 positive individual but **NOT** meeting criteria for high risk exposure.**
- Exposed parent/caregiver**- Can visit the NICU but baby to be placed in a private room **AND** parent must pass the [LHSC screening criteria](#) at facility entrance
  - Non-exposed parent/caregiver\*** – If asymptomatic **AND** passes the [LHSC screening criteria](#) may visit baby.

\*Please note contacts of asymptomatic exposed parent/caregiver may visit, as long as they are not directly exposed to the positive case and are able to adhere to [home isolation](#) from the high risk exposed individual.

### **\*IF NONE SELECTED, NO PARENT/CAREGIVER RESTRICTIONS**

Are there special considerations approved by IPAC?  
(Regular Business Hours – Pager 15591; After Hours – Pager 14335)

IPAC Contact: \_\_\_\_\_

*If there are special considerations as outlined in the full guideline, please document below:*